Structure of the State Revenue Service
according to the State Revenue Service
regulations no. 18 of 10.07.2026.
valid from 15.07.2026.
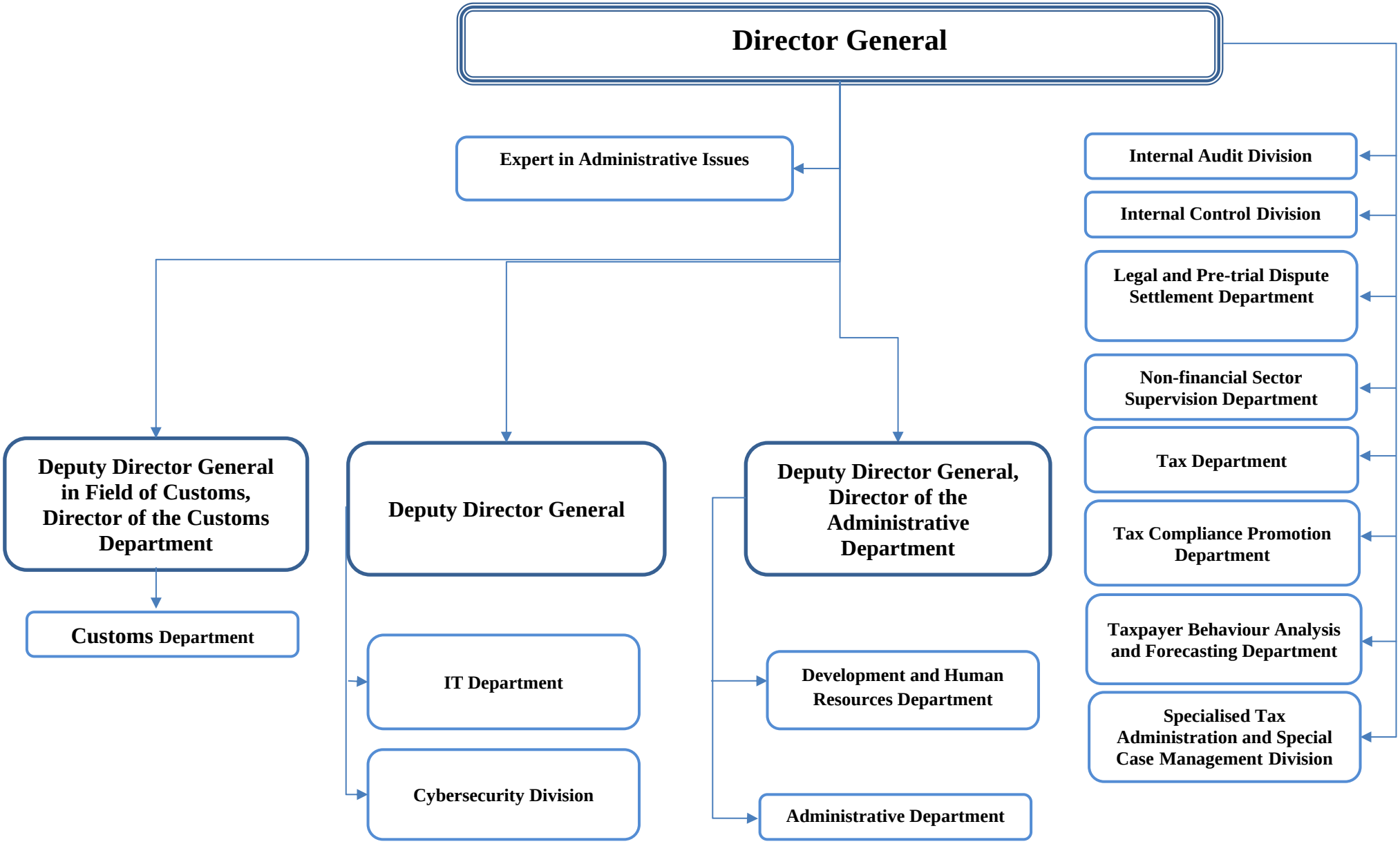
Structure of State Revenue Service