Structure of the State Revenue Service
according to the State Revenue Service
regulations no. 14 of 19.08.2025.
valid from 03.11.2025.
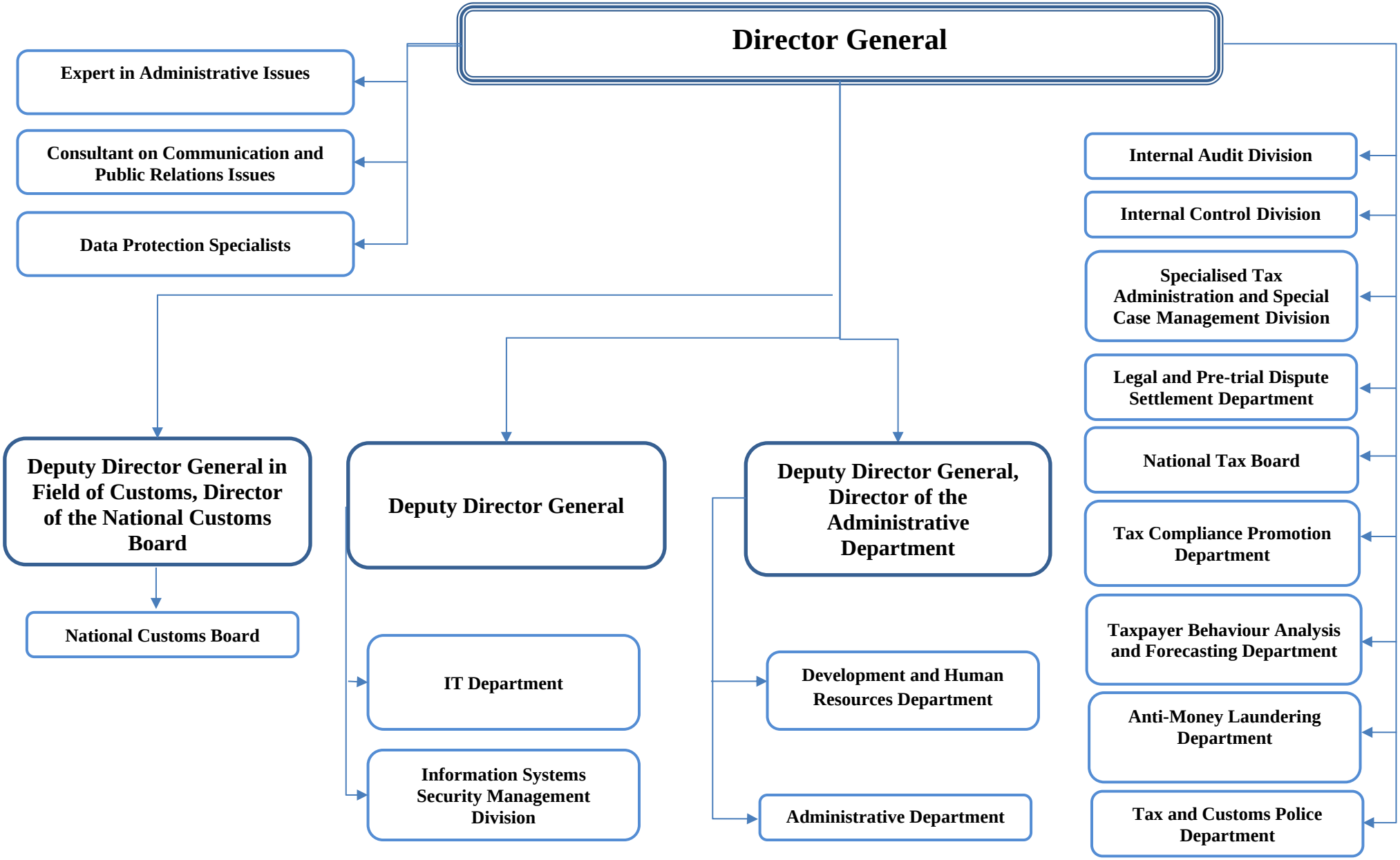
Structure of State Revenue Service