Valsts ieņēmumu dienests
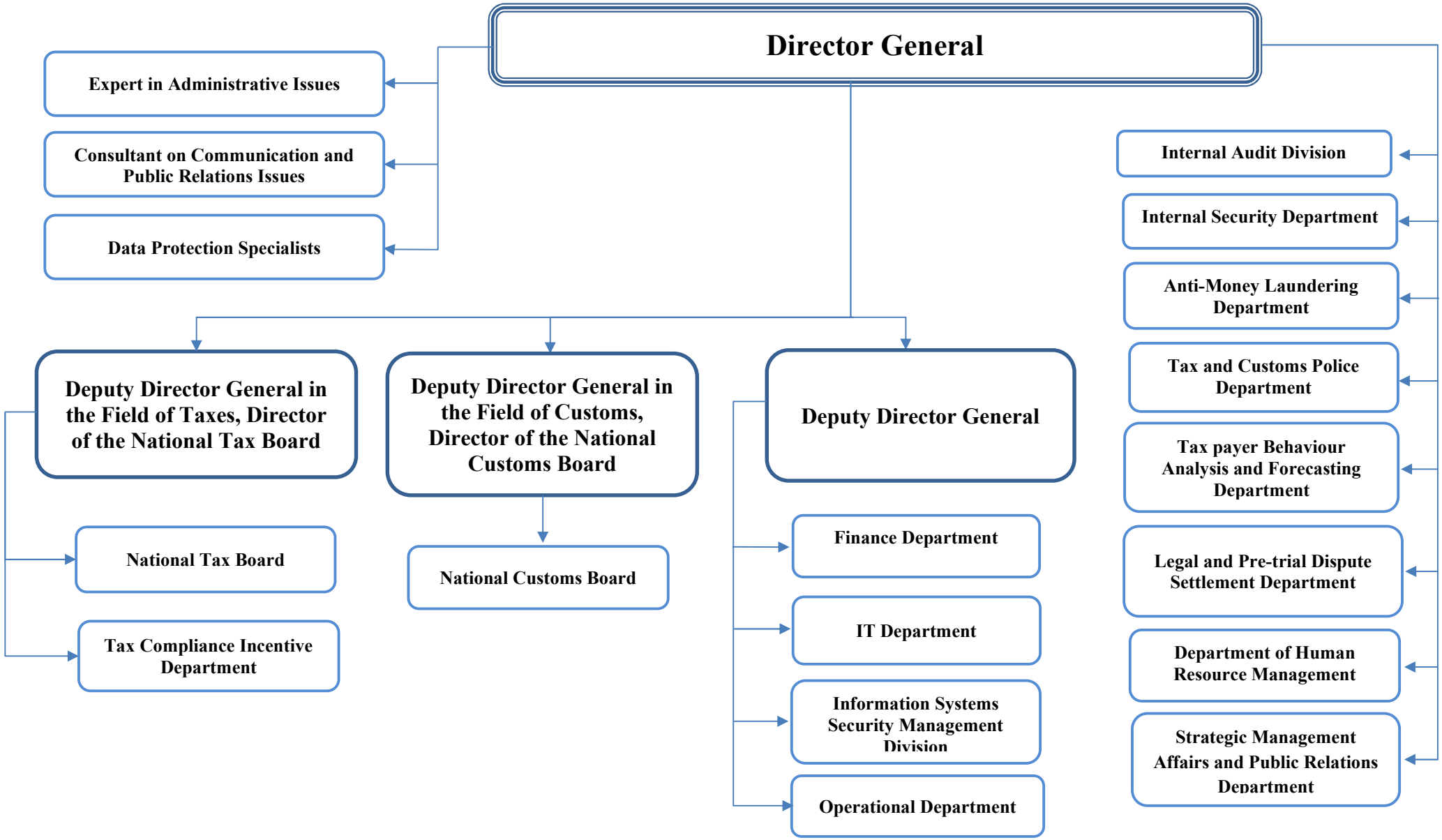
Structure of the State Revenue Service
according to the State Revenue Service
regulations no. 9 of 30.08.2023.
valid from 04.09.2023.